



PERM-A-BARRIER®

Air & Vapor Barrier Solutions

PROTECTING BUILDINGS AND BUSINESSES FOR OVER 40 YEARS



**PROUDLY PART
OF SAINT-GOBAIN**

Protecting Your Project From The Inside Out

The **PERM-A-BARRIER®** portfolio provides watertight, airtight air barrier systems and full field technical support for flexibility and high-performance compatibility with a project's building envelope design. We offer a broad product range for any wall design or design requirement. Our air barrier membranes and accessories are designed to work together and are rigorously tested to meet building code requirements. The end result is a truly optimized wall design that's sustainable over time.

PERM-A-BARRIER® (PAB) Product Portfolio

	PERM-A-BARRIER®	Sheet	Liquid	Primerless	NFPA 285 Compliant Wall Assemblies
Impermeable	PAB NPS	✓		✓	✓
	PAB Wall Membrane	✓			✓ <small>With Mineral Wool Only</small>
	PAB AL Wall Membrane	✓			✓
	PAB Ultra	✓			✓
	PAB NPL 10		✓	✓	✓
Permeable	PAB VPS 30	✓		✓	✓
	PAB VPL		✓	✓	✓
	PAB VPL 50RS UV Stable		✓	✓	✓

Use Perm-A-Barrier Adhesive or WB Primer with Perm-A-Barrier Wall Membrane/AL Wall Membrane/AL Wall Membrane LT/Ultra

Products Tested to the Most Stringent Industry Standards

ASTM, ABAA, NFPA, ASTM E 331, AC 38, AMAA 711, and across multiple substrates such as gypsum sheathing, CMU, and more.

Proven Global Track Record

Tens of thousands of installed jobs in every climate zone

Complete Portfolio

Vapor permeable and impermeable sheet and fluid applied membranes

Fully Compatible Systems

Membrane, details, flashing, accessories, etc.

Expert, Dedicated Technical Support

For customer service support, please call **866-333-3726**

Over 40 Years of Proven Protection

PERM-A-BARRIER® offers a variety of different solutions so you can select the best option for your project. Choosing the right air barrier depends on several factors like wall design, future climate conditions and wall insulation placement. Whatever the condition there is a **PERM-A-BARRIER®** product to suit your project and budget.

Vapor Permeable

Sheet

- Primerless in all application temperatures down to 0°F
- Higher coverage with 450 ft² per roll
- High in-service temperature up to 200°F



Liquid

- Immediately rain resistant
- High in-service temperature up to 300°F
- Long UV exposure (12 months)
- Coats sheathing joints up to 1/8" without sealant needed



Vapor Impermeable

Sheet

- Primerless in all recommended application temperature zones
- Long UV exposure (12 months)
- Higher coverage 418 ft² per roll



Liquid

- Application down to 25°F with low temperature version
- Robust material for long term durability
- Hand and spray applied using same grade

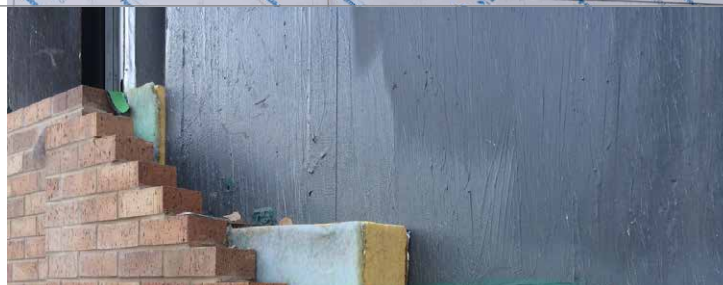



MEDICAL

PROJECT / BUILDING NAME	LOCATION
Advocate South Suburban Hospital	Hazel Crest, IL
BC Children's and Women's Hospital	Vancouver, BC
Center for Novel Therapeutics	La Jolla, CA
Cook Children's North Campus	Prosper, TX
Emory HSRB	Atlanta, GA
Encompass Health	Pensacola, FL
Encompass Health Rehabilitation Hospital of Sioux Falls	Sioux Falls, SD
Fair Oaks INOVA Hospital	Fairfax, VA
Federal Way MultiCare OCED	Federal Way, WA
Marshfield Medical Center	Park Falls, WI
Medstar Georgetown	Washington DC
Memorial Sloan Kettering	Middletown, NJ
NYPH Greenberg Pavilion	New York, NY
Orlando Health South Lake	Clermont, FL
Penn Medicine - PennFIRST	Philadelphia, PA
Reunion Rehab Hospital	Englewood, CA
Rowan Rutgers Joint Health Sciences Center	Camden, NJ
St. Mary's Hospital	Amsterdam, NY
Stanford Hospital	Stanford, CA
Texas Childrens hospital	Austin, TX
UCSF Benioff Children's Hospital	Oakland, CA
UMASS Memorial Alliance Hospital	Leominster, MA
UNC Health Johnston	Smithfield, NC
Winter Haven Hospital Bostick Heart ICU	Winter Haven, FL

CIVIC

PROJECT / BUILDING NAME	LOCATION
Army Cyber Command Headquarters	Ft. Gordon, GA
Berkeley Heights Municipal Complex	Berkeley Heights, NJ
Calexico Land Port Of Entry	Calexico, AZ
Cheyenne Municipal Courts	Cheyenne, WY
George H. W. Bush State Office Building	Austin, TX
Gerald R. Ford Presidential Library	Ann Arbor, MI
Jacob K. Javits Center Expansion	New York, NY
Michigan State Capital Heritage Hall	Lansing, MI
Midtown Manhattan Public Library	New York, NY
Ms Air National Guard Joint Force HQ	Jackson, MS
National Guard Armory Readiness Center	Crowley, LA
New Jersey Statehouse	Trenton, NJ
San Juan Federal Office	San Juan, PR
San Rafael Public Safety Center	San Rafael, CA
South Shore Fire Department Station	Racine, WI
Tampa Museum Of Art	Tampa, FL
The George & Barbara Bush Foundation	W. College Station, TX
TVA System Operations Center	Georgetown, TN
United States Olympic Museum	Colorado Springs, CO



TRANSPORTATION

PROJECT / BUILDING NAME	LOCATION
Amtrak 30th Street Station	Philadelphia, PA
Delta One Lounge - Laguradia	Queens, NY
Entergy Cleveland Service Center	Cleveland, OH
Ft. Lauderdale International Airport	Ft. Lauderdale, FL
JFK American Airlines Terminal	Jamaica, NY
Laguardia Airport Central Terminal	Queens, NY
Madison Metro Transit	Madison, WI
MSP International Airport	St. Paul, MN
Portsmouth International Airport	Portsmouth, NH
San Francisco International Airport	San Francisco, CA
Torrance Transit Park & Ride	Torrance CA

RETAIL

PROJECT / BUILDING NAME	LOCATION
Acura Melbourne	Melbourne, FL
Apple Store South Pointe Mall	Durham, NC
Aventura Mall	Aventura, FL
Dick's Sporting Goods	Houston, TX
Jaguar Land Rover South Orlando	Orange Blossom Trail, FL
Manoa Marketplace	Honolulu, HI
Publix	Jacksonville, FL
Sazerac House	New Orleans, LA
Scottsdale Fashion Square Mall	Scottsdale, AZ
Springbrook Retail Center	White City, OR
Westfield Eatly	Santa Clara, CA

HOSPITALITY

PROJECT / BUILDING NAME	LOCATION
Breakers Hotel Seaside Cottage	Palm Beach, FL
Century Plaza Hotel	Los Angeles, CA
Colby Lockwood Hotel	Waterville, MA
Essex Hotel	Chicago, IL
Hyatt Grand Cypress Ballroom	Orlando, FL
Marriot Long Wharf	Boston, MA
Nobu Hotel	Palo Alto, CA
SFO Grand Hyatt	San Francisco, CA
The Park Central Hotel	New York, NY
The St. Regis	Boston, MA
Westin Hotel	Boston, MA

MULTI-FAMILY

PROJECT / BUILDING NAME	LOCATION
Avalon Harbor East	Baltimore, MD
Embark Apartments	Oakland, CA
Globe Mills Lofts	Utica, NY
Ren	Seattle, WA
River Court Condominiums	Cambridge, MA
The Grand at Papago	Tempe, AZ
The Laurels at North Park	San Jose, CA
The Statesman	Washington DC
Winslow Towers	Arlington, MA



ENTERTAINMENT

PROJECT / BUILDING NAME	LOCATION
Asa Softball Hall Of Fame Stadium	Oklahoma City, OK
Aztec Stadium	San Diego, CA
Buddy Holly Hall Of Performing Arts	Lubbock, TX
Chase Center	San Francisco, CA
Donald W. Reynolds Razorback Stadium	Fayetteville, AR
LA Sports & Entertainment District at Hollywood Park	Anaheim, CA
Lamar Dixon Expo Center	Gonzales, LA
LSU Tiger Stadium	Baton Rouge, LA
MGM Fenway Theater	Boston, MA
Miller Lite Plaza	Arlington, TX
Red Hawk Casino Hotel	Placerville, CA
Sag Harbor Cinema Arts Center	Sag Harbor, NY
Tahoe Beach Club	Stateline, NV
Texas Live Hotel and Conference Center	Arlington, TX
The Palace Theater	New York, NY

MIXED USE

PROJECT / BUILDING NAME	LOCATION
1500 Mission	San Francisco, CA
311 South Broad	Philadelphia, PA
Arsenal Yards	Watertown, MA
Ballston Quarter	Arlington, VA
Block 25 West	Seattle, WA
Cambridge Crossing	Cambridge, MA
Cityline Block 3s	Sunnyvale, CA
Crossing at Jamica Station	Queens, NY
Drexel Academic Tower	Philadelphia, PA
Eighteen87 On Water	Milwaukee, WI
El Camino	Palo Alto, CA
Hancock Square	Arlington Heights, IL
Hudson Yards Tower A	New York, NY
Macarthur Transit Village	Oakland, CA
Market Terminal Building	Washington DC
Mission Bay South	San Francisco, CA
Nema	Chicago, IL
Prudential Center	Boston, MA
Scottsdale Quarters	Scottsdale, AZ



COMMERCIAL

PROJECT / BUILDING NAME	LOCATION
Abbott Labs	Scarborough, MA
ABC 27 Studio	Harrisburg, PA
Ball Aerospace	Broomfield, CO
BASF Labs	Iselin, NJ
Chase Towers	San Francisco, CA
Exxon Mobil	Baytown, TX
FedEx	Tracy, CA
Gilead Labs	Foster City, CA
Haskins Biotech Campus	S. San Francisco, CA
ISQ Seaport	Boston, MA
L'oreal One Campus	Clark, NJ
LinkedIn	Sunnyvale, CA
Louis Vuitton Manufacturing Facility	Alvaredo, TX
Microsoft Silicon Valley Campus	Mountain View, CA
Moffett Towers II	Sunnyvale, CA
NetZero Headquarters	Silver Spring, MD
Nvidia Voyager	Santa Clara, CA
Reston Gateway	Reston, VA
Salesforce Tower Chicago	Chicago, IL
Toyota Visitors Center	Blue Springs, MS
Walt Disney Co.	Lake Buena Vista, FL

EDUCATION

PROJECT / BUILDING NAME	LOCATION
Babson Horn Library	Wellesley, MA
Boston College Recreation Center	Boston, MA
Brooklyn College Performing Arts Center	Brooklyn, NY
Deerfield Academy Dormitory	Deerfield, MA
East Carolina University	Greenville, NC
Embry-Riddle Aeronautical University	Daytona Beach, FL
Holy Cross College Performing Arts Center	Worcester, MA
Johns Hopkins University	Baltimore, MD
Kean University Liberty Hall	Union, NJ
Lehigh University	Bethlehem, PA
Liberty University Football Operations Center	Lynchburg, VA
Marquette University	Milwaukee, WI
MIT Vassar Residence Hall	Cambridge, MA
Northwestern Ryan/Walter Athletics Center	Evanston, IL
NYU Rogers Hall	Brooklyn, NY
Ross School Of Business	Ann Arbor, MI
Stetson University Hall for Health & Innovation	Deland, FL
The Lawrenceville School Tsai Dining & Athletic Complex	Lawrenceville, NJ
UC Davis	Davis, CA
UCLA Franz Towers	Los Angeles, CA
UMASS Student Union	Amherst, MA
University of Kentucky Winslow	Lexington, KY
University of Wisconsin Chemistry Building	Madison, WI
Vanderbilt University - Peabody College	Nashville, TN
Vassar College Inn & Institute	Poughkeepsie, NY
Villanova University- St. Ritas Hall	Villanova, PA
Wesleyan University Art Collection	Middletown, CT
West Virginia University Business School	Morgantown, WV

BUILDINGS BUILT TO LAST

Our diverse product line offerings have been protecting buildings and their occupants for over 40 years. Architects, specifiers, applicators and building owners trust GCP and our suite of durable and innovative solutions for:

- **Below-Grade Waterproofing**
- **Horizontal Deck Waterproofing**
- **Air & Vapor Barriers**
- **Fire Protection**
- **Bridges & Roadways**

Beyond products, GCP offers world-class technical support and customer service ensuring your project's long-term success.

GCP is proudly part of Saint-Gobain, the worldwide leader in light and sustainable construction.

- **\$52B in sales in 2023**
- **160,000 employees across 76 countries**
- **Committed to achieving net zero carbon emissions by 2050**

We hope the information here will be helpful. It is based on data and knowledge considered to be true and accurate, and is offered for consideration, investigation and verification by the user, but we do not warrant the results to be obtained. Please read all statements, recommendations, and suggestions in conjunction with our conditions of sale, which apply to all goods supplied by us. No statement, recommendation, or suggestion is intended for any use that would infringe any patent, copyright, or other third party right.

PERM-A-BARRIER and GCP APPLIED TECHNOLOGIES are trademarks which may be registered in the United States and/or other countries, of GCP Applied Technologies Inc. This trademark list has been compiled using available published information as of the publication date and may not accurately reflect current trademark ownership or status. These products may be covered by patents or patents pending.

